



Accurate Test Labs  
1305 NW 65th Pl  
Fort Lauderdale, FL 33309

(954) 515-0200  
<http://accuratetestlab.com>

QA Testing

1 of 1

## ROOTD Watermelon

Sample ID: 2601AFL0120.0408

Internal Lab ID: ATL-34301

Client

Strain: 200mg

Fresh Farm

Matrix: Other

Received: 01/26/2026

Lic. # 424832

Type: Other

Completed: 02/04/2026

151 Kalmus Dr

Unit Weight: 0.7 g

Batch#: R1M1W1

Unit L3

Costa Mesa, California 92626

### Alkaloids

Complete

Analyte	LOQ	Result	Result
	%	%	mg/unit
7-Hydroxymitragynine	0.010	ND	ND
Mitraphylline	0.010	ND	ND
Isorhynchophylline	0.010	ND	ND
Corynoxine B	0.011	ND	ND
Paynantheine	0.010	2.728	19.10
Mitragynine	0.010	29.624	207.37
Speciogynine	0.010	1.563	10.94
Speciociliatine	0.010	0.255	1.79
<b>Total</b>		<b>34.170</b>	<b>239.19</b>

Document ID: CoA-11 Kratom Rev. 1, Test Method: TM-11  
Date Tested: 01/27/2026  
Kratom via HPLC

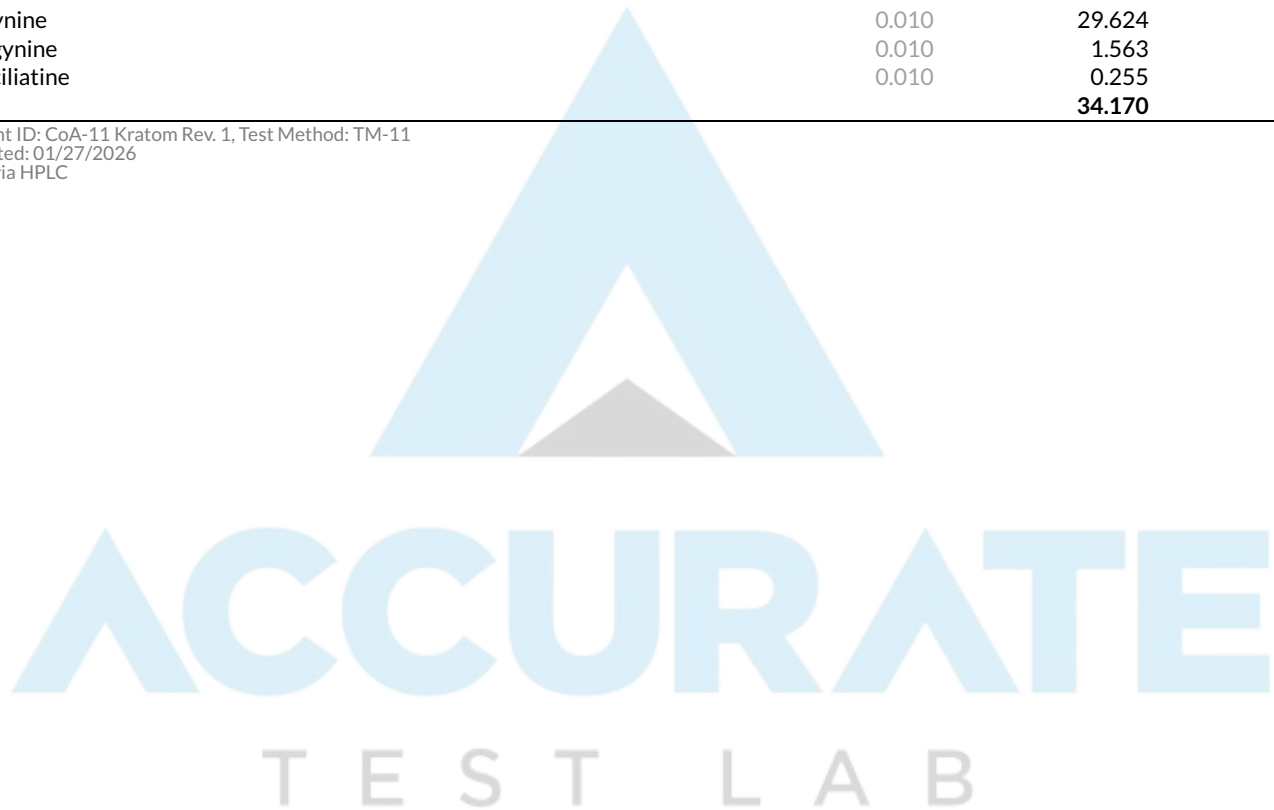

Lise Berthe-Laurent  
Laboratory Director  
02/04/2026

Confident LIMS  
All Rights Reserved  
[coa.support@confidentlims.com](mailto:coa.support@confidentlims.com)  
(866) 506-5866  
[www.confidentlims.com](http://www.confidentlims.com)



Abbreviations: LOQ = Limit of Quantification, LOD = Limit of Detection, ND = Not Detected, NT = Not Tested, ppm = Parts per Million, ppb = Parts per Billion, CFU/g = Colony Forming Units per Gram.

This report shall not be reproduced without written approval of Accurate Test Labs and results are confidential unless disclosure is explicitly authorized. Results relate only to the samples and batches tested. Test results are for informational purposes only and Accurate Test Labs makes no claims as to the safety or risks associated with this product. Pass/Fail results reflect compliance with applicable federal, state, tribal and local regulations unless otherwise specified. The measurement of uncertainty is not included unless explicitly required by law and is available upon request. Testing was performed using validated methodologies and is accredited pursuant to ISO/IEC 17025:2017.



Accurate Test Labs  
1305 NW 65th Pl  
Fort Lauderdale, FL 33309

(954) 515-0200  
<http://accuratetestlab.com>

QA Testing

1 of 1

## ROOTD Strawberry

Sample ID: 2601AFL0120.0407

Internal Lab ID: ATL-34300

Client

Strain: 200mg

Fresh Farm

Matrix: Other

Received: 01/26/2026

Lic. # 424832

Type: Other

Completed: 02/04/2026

151 Kalmus Dr

Unit Weight: 0.7 g

Batch#: R1M1S1

Unit L3

Costa Mesa, California 92626

### Alkaloids

Complete

Analyte	LOQ	Result	Result
	%	%	mg/unit
7-Hydroxymitragynine	0.010	ND	ND
Mitraphylline	0.010	ND	ND
Isorhynchophylline	0.010	ND	ND
Corynoxine B	0.011	ND	ND
Paynantheine	0.010	2.846	19.92
Mitragynine	0.010	29.066	203.47
Speciogynine	0.010	1.560	10.92
Speciociliatine	0.010	0.308	2.16
<b>Total</b>		<b>33.781</b>	<b>236.47</b>

Document ID: CoA-11 Kratom Rev. 1, Test Method: TM-11  
Date Tested: 01/27/2026  
Kratom via HPLC

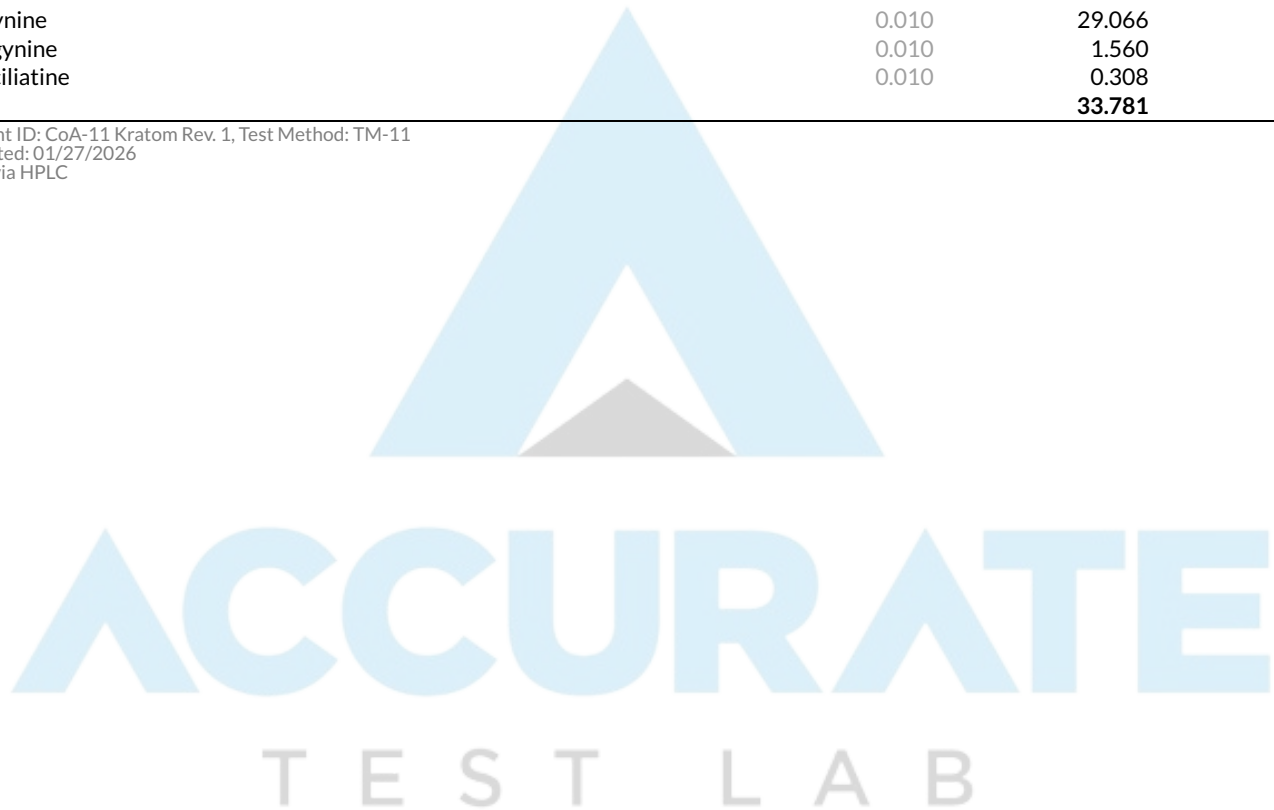

Lise Berthe-Laurent  
Laboratory Director  
02/04/2026

Confident LIMS  
All Rights Reserved  
[coa.support@confidentlims.com](mailto:coa.support@confidentlims.com)  
(866) 506-5866  
[www.confidentlims.com](http://www.confidentlims.com)



Abbreviations: LOQ = Limit of Quantification, LOD = Limit of Detection, ND = Not Detected, NT = Not Tested, ppm = Parts per Million, ppb = Parts per Billion, CFU/g = Colony Forming Units per Gram.

This report shall not be reproduced without written approval of Accurate Test Labs and results are confidential unless disclosure is explicitly authorized. Results relate only to the samples and batches tested. Test results are for informational purposes only and Accurate Test Labs makes no claims as to the safety or risks associated with this product. Pass/Fail results reflect compliance with applicable federal, state, tribal and local regulations unless otherwise specified. The measurement of uncertainty is not included unless explicitly required by law and is available upon request. Testing was performed using validated methodologies and is accredited pursuant to ISO/IEC 17025:2017.



Accurate Test Labs  
1305 NW 65th Pl  
Fort Lauderdale, FL 33309

(954) 515-0200  
<http://accuratetestlab.com>

QA Testing

1 of 1

## ROOTD Fresh Mint

Sample ID: 2601AFL0111.0370

Internal Lab ID: ATL-34225

Client

Strain: 200mg

Fresh Farm

Matrix: Ingestible

Received: 01/22/2026

Lic. # 424832

Type: Other

Completed: 02/04/2026

151 Kalmus Dr

Unit Weight: 0.7 g

Batch#: R1M1F1

Unit L3

Costa Mesa, California 92626

### Alkaloids

Complete

Analyte	LOQ	Result	Result
	%	%	mg/unit
7-Hydroxymitragynine	0.0097	ND	ND
Mitraphylline	0.0098	ND	ND
Isorhynchophylline	0.0098	<LOQ	<LOQ
Corynoxine B	0.0108	ND	ND
Paynantheine	0.0098	2.1013	14.709
Mitragynine	0.0097	29.3938	205.757
Speciogynine	0.0097	1.5975	11.182
Speciociliatine	0.0098	0.3805	2.664
<b>Total</b>		<b>33.4731</b>	<b>234.312</b>

Document ID: CoA-11 Kratom Rev. 1, Test Method: TM-11  
Date Tested: 01/22/2026  
Kratom via HPLC

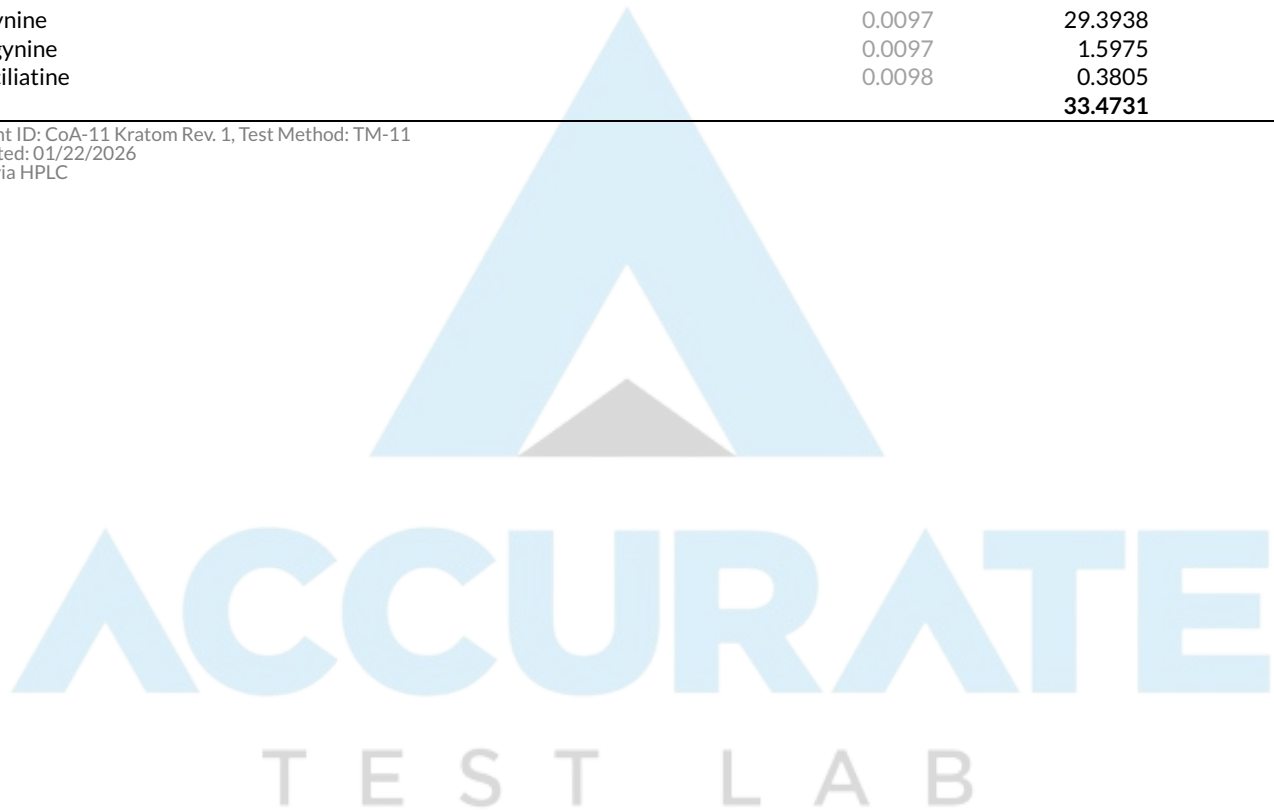

Lise Berthe-Laurent  
Laboratory Director  
02/04/2026

Confident LIMS  
All Rights Reserved  
[coa.support@confidentlims.com](mailto:coa.support@confidentlims.com)  
(866) 506-5866  
[www.confidentlims.com](http://www.confidentlims.com)



Abbreviations: LOQ = Limit of Quantification, LOD = Limit of Detection, ND = Not Detected, NT = Not Tested, ppm = Parts per Million, ppb = Parts per Billion, CFU/g = Colony Forming Units per Gram.

This report shall not be reproduced without written approval of Accurate Test Labs and results are confidential unless disclosure is explicitly authorized. Results relate only to the samples and batches tested. Test results are for informational purposes only and Accurate Test Labs makes no claims as to the safety or risks associated with this product. Pass/Fail results reflect compliance with applicable federal, state, tribal and local regulations unless otherwise specified. The measurement of uncertainty is not included unless explicitly required by law and is available upon request. Testing was performed using validated methodologies and is accredited pursuant to ISO/IEC 17025:2017.



Accurate Test Labs  
1305 NW 65th Pl  
Fort Lauderdale, FL 33309

(954) 515-0200  
<http://accuratetestlab.com>

QA Testing

1 of 1

## ROOTD BlueRazz

Sample ID: 2601AFL0120.0409

Internal Lab ID: ATL-34302

Client

Strain: 200mg

Fresh Farm

Matrix: Other

Received: 01/26/2026

Lic. # 424832

Type: Other

Completed: 02/04/2026

151 Kalmus Dr

Unit Weight: 0.65 g

Batch#: R1M1B1

Unit L3

Costa Mesa, California 92626

### Alkaloids

Complete

Analyte	LOQ	Result	Result
	%	%	mg/unit
7-Hydroxymitragynine	0.011	ND	ND
Mitraphylline	0.011	ND	ND
Isorhynchophylline	0.011	ND	ND
Corynoxine B	0.012	ND	ND
Paynantheine	0.011	2.896	18.82
Mitragynine	0.011	30.870	200.65
Speciogynine	0.011	1.610	10.47
Speciociliatine	0.011	0.298	1.94
<b>Total</b>		<b>35.674</b>	<b>231.88</b>

Document ID: CoA-11 Kratom Rev. 1, Test Method: TM-11  
Date Tested: 01/27/2026  
Kratom via HPLC

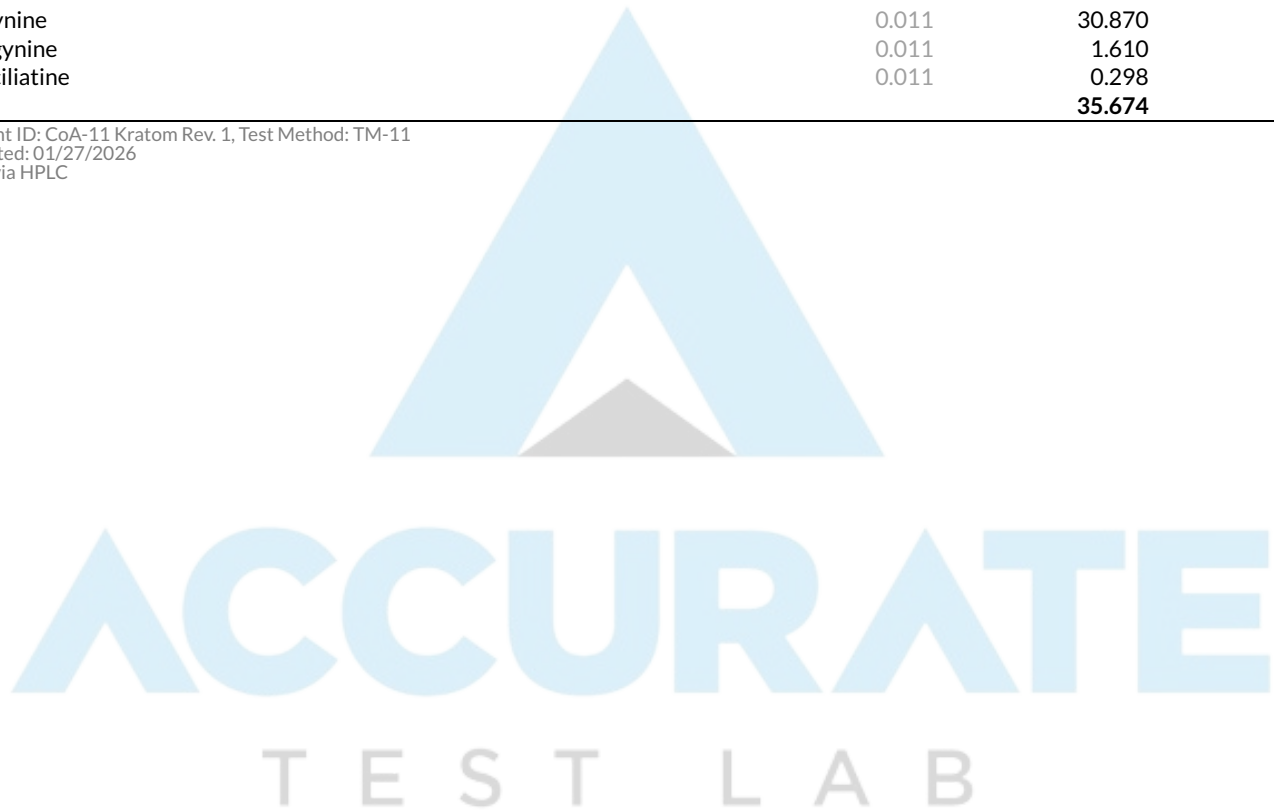

Lise Berthe-Laurent  
Laboratory Director  
02/04/2026

Confident LIMS  
All Rights Reserved  
[coa.support@confidentlims.com](mailto:coa.support@confidentlims.com)  
(866) 506-5866  
[www.confidentlims.com](http://www.confidentlims.com)



Abbreviations: LOQ = Limit of Quantification, LOD = Limit of Detection, ND = Not Detected, NT = Not Tested, ppm = Parts per Million, ppb = Parts per Billion, CFU/g = Colony Forming Units per Gram.

This report shall not be reproduced without written approval of Accurate Test Labs and results are confidential unless disclosure is explicitly authorized. Results relate only to the samples and batches tested. Test results are for informational purposes only and Accurate Test Labs makes no claims as to the safety or risks associated with this product. Pass/Fail results reflect compliance with applicable federal, state, tribal and local regulations unless otherwise specified. The measurement of uncertainty is not included unless explicitly required by law and is available upon request. Testing was performed using validated methodologies and is accredited pursuant to ISO/IEC 17025:2017.