

## REPORT PREPARED FOR:

**PUFFY**  
 9200 Bolsa Ave  
 Westminster, CA 92683

**PROJECT#** 24021928  
**LAB ID** 54051789  
**REPORT DATE** 11/25/2024



**SAMPLE NAME:** 20241121 - Juiceman  
**DATE RECEIVED:** 11/22/2024

THCA	TOTAL CBD	TOTAL CANNABINOIDS
64.07%	ND	71.89%

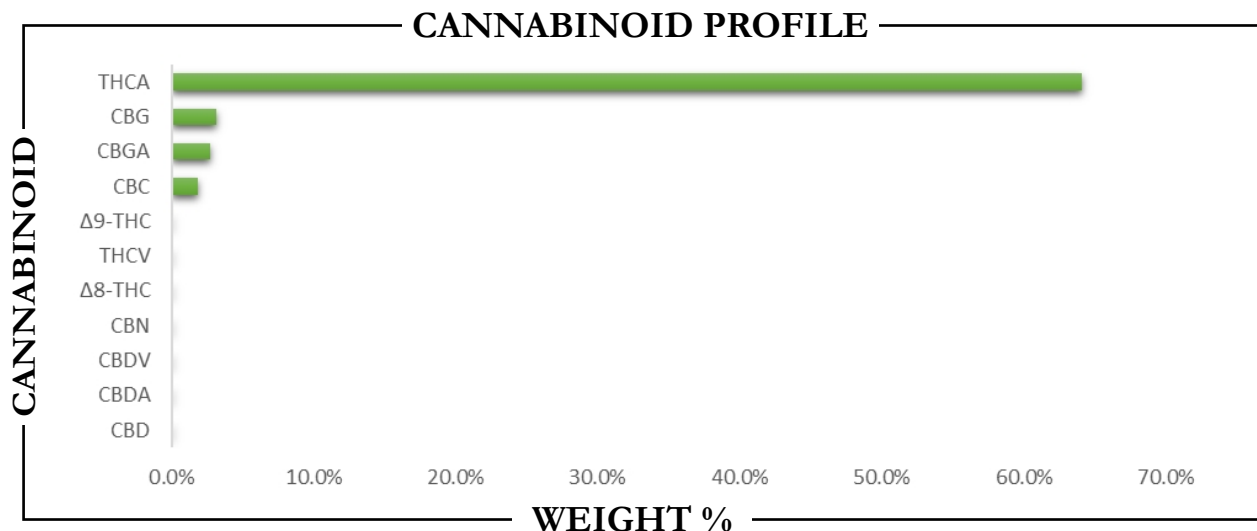

CANNABINOID	WEIGHT %	MG/ G
CBC	1.83	18.33
CBD	ND	ND
CBDA	ND	ND
CBDV	ND	ND
CBG	3.18	31.83
CBGA	2.72	27.23
CBN	ND	ND
Δ8-THC	ND	ND
Δ9-THC	0.08	0.75
THCA	64.07	640.7
THCV	ND	ND
Total CBD	ND	ND
Total CBG	5.57	55.71
Total THC	56.26	562.6

Analysis Method: TP-POT-05  
 By HPLC-VWD  
 Total THC = (0.877 x THCA) + Δ9-THC  
 Total CBD = (0.877 x CBDA) + CBD  
 Total CBG = (0.877 x CBGA) + CBG  
 ND = Not Detected

Prepared By: RF Prepared Date: 11/22/2024  
 Analyzed By: RF Date Analyzed: 11/22/2024  
 Analysis Batch: NOV2224A-POT



APPROVED BY:  
**JUSTIN HALL**  
 LAB DIRECTOR

*Justin Hall*  
 SIGNATURE

11/ 25/ 2024  
 SIGNED ON

**REPORT PREPARED FOR:**
**PUFFY**

 9200 Bolsa Ave  
 Westminster, CA 92683

**PROJECT#** 25004490  
**LAB ID** 55010930  
**REPORT DATE** 2/21/2025

**SAMPLE NAME:** 20250217 - Motorbreath

**DATE RECEIVED:** 2/18/2025

THCA	TOTAL CBD	TOTAL CANNABINOIDS
67.22%	ND	75.69%

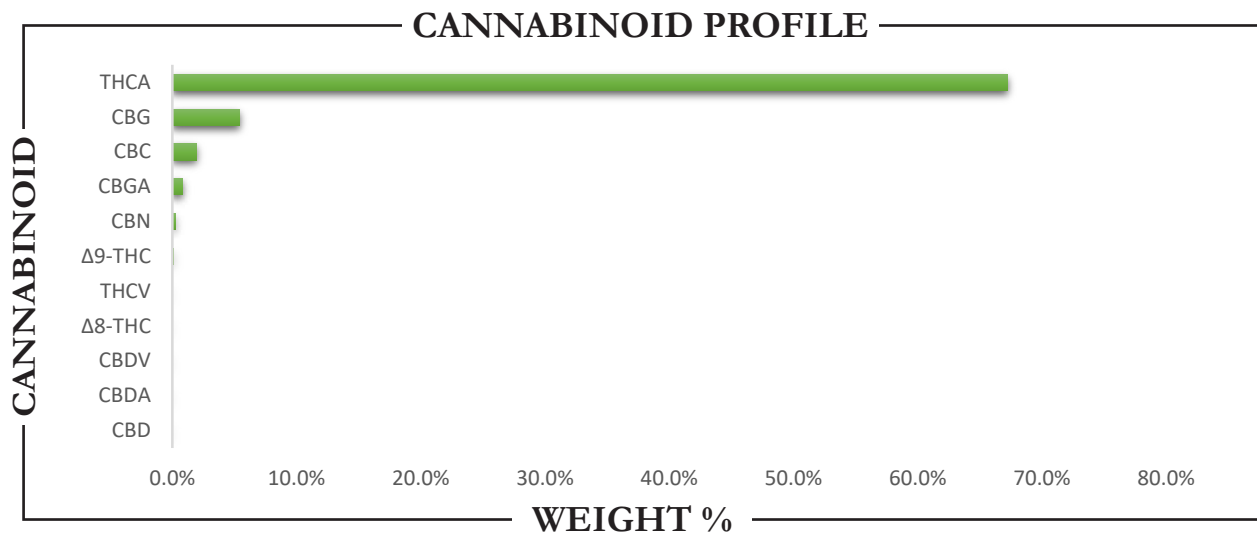

CANNABINOID	WEIGHT (%)	MG/G
CBC	1.93	19.30
CBD	ND	ND
CBDA	ND	ND
CBDV	ND	ND
CBG	5.38	53.83
CBGA	0.85	8.47
CBN	0.22	2.25
Δ8-THC	ND	ND
Δ9-THC	0.09	0.88
THCA	67.22	672.15
THCV	ND	ND
Total CBD	ND	ND
Total CBG	6.13	61.26
Total THC	59.04	590.36

Analysis Method: TP-POT-05  
 By HPLC-VWD  
 Total THC = (0.877 x THCA) + Δ9-THC  
 Total CBD = (0.877 x CBDA) + CBD  
 Total CBG = (0.877 x CBGA) + CBG  
 ND = Not Detected

Prepared By: BRB  
 Prep Date: 2/18/2025  
 Batch ID: FEB1825A-POT

Analyzed By: BRB  
 Analysis Date: 2/18/2025



APPROVED BY:  
**JUSTIN HALL**  
 LAB DIRECTOR

*Justin Hall*  
 SIGNATURE

12/21/2025  
 SIGNED ON

**CLIENT:** PUFFY  
**PROJECT#:** 25004490  
**SAMPLE NAME:** 20250217 - Motorbreath  
**DATE RECEIVED:** 2/18/2025 **LAB ID:** 55010930

## TERPENES

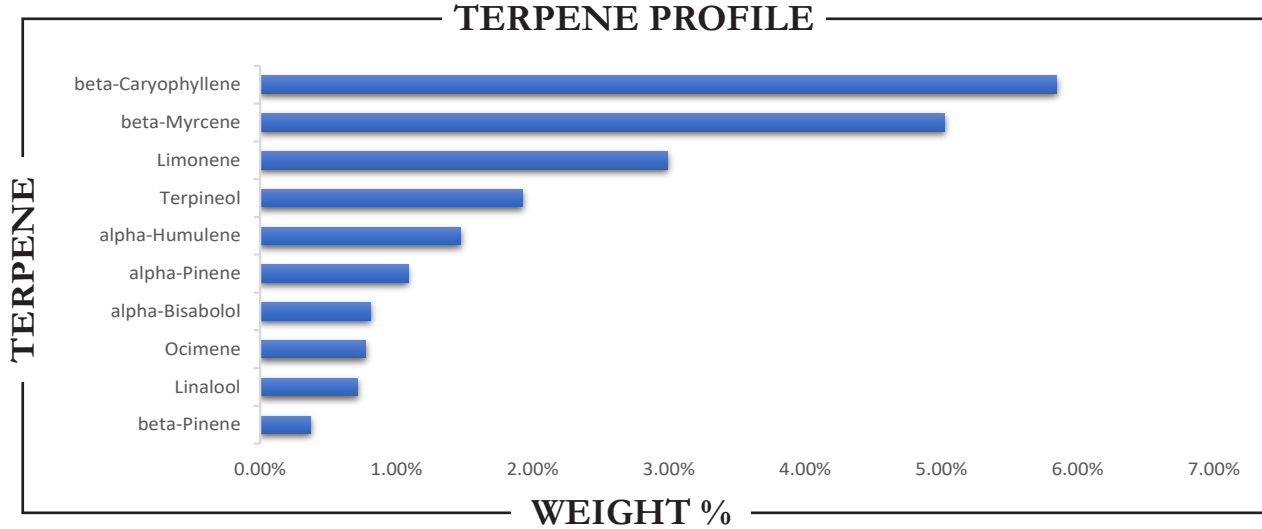

TERPENE	WEIGHT %	TERPENE	WEIGHT %	TERPENE	WEIGHT %
alpha-Bisabolol	0.813	Caryophyllene oxide	ND	Limonene	2.991
alpha-Cedrene	ND	Cedrol	ND	Linalool	0.714
alpha-Humulene	1.470	Eucalyptol	ND	Nerol	ND
alpha-Phellandrene	0.030	Farnesene	ND	Nerolidol	ND
alpha-Pinene	1.085	Fenchone	0.013	Ocimene	0.773
alpha-Terpinene	ND	Fenchyl Alcohol	ND	Pulegone	ND
beta-Caryophyllene	5.848	gamma-Terpinene	ND	Sabinene	ND
beta-Myrcene	5.019	Geraniol	0.010	Sabinene hydrate	ND
beta-Pinene	0.366	Geranyl acetate	ND	Terpineol	1.928
Borneol	ND	Guaiol	ND	Terpinolene	ND
Camphene	ND	Hexahydrothymol	ND	Valencene	0.224
Camphor	ND	Isoborneol	ND		
3-Carene	0.076	Isopulegol	ND		

Prepared By: RF Analyzed By: RF  
 Prepared Date: 2/20/2025 Analyzed Date: 2/20/2025  
 Analysis Batch: FEB2025A-TER  
 Analyzed by method TP-TER-01 by HS-GCMS  
 ND = Analyte not detected  
 PPB = Parts per billion

APPROVED BY:  
**JUSTIN HALL**  
 LAB DIRECTOR

  
 SIGNATURE

2/21/2025  
 SIGNED ON

**REPORT PREPARED FOR:**
**PUFFY**

 9200 Bolsa Ave  
 Westminster, CA 92683

**PROJECT#** 25004490  
**LAB ID** 55010931  
**REPORT DATE** 2/21/2025

**SAMPLE NAME:** 20250217 - Butterscotch

**DATE RECEIVED:** 2/18/2025

THCA	TOTAL CBD	TOTAL CANNABINOIDS
72.32%	ND	73.28%

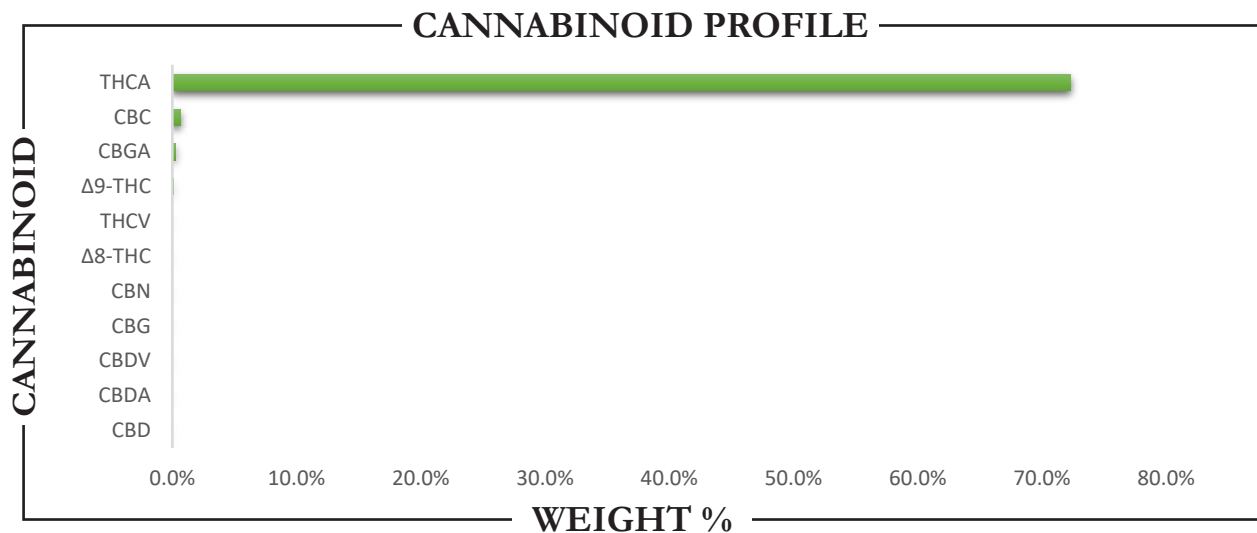

CANNABINOID	WEIGHT (%)	MG/G
CBC	0.64	6.35
CBD	ND	ND
CBDA	ND	ND
CBDV	ND	ND
CBG	ND	ND
CBGA	0.27	2.68
CBN	ND	ND
Δ8-THC	ND	ND
Δ9-THC	0.06	0.59
THCA	72.32	723.19
THCV	ND	ND
Total CBD	ND	ND
Total CBG	0.23	2.35
Total THC	63.48	634.83

Analysis Method: TP-POT-05  
 By HPLC-VWD  
 Total THC = (0.877 x THCA) + Δ9-THC  
 Total CBD = (0.877 x CBDA) + CBD  
 Total CBG = (0.877 x CBGA) + CBG  
 ND = Not Detected

Prepared By: BRB  
 Prep Date: 2/18/2025  
 Batch ID: FEB1825A-POT

Analyzed By: BRB  
 Analysis Date: 2/18/2025



APPROVED BY:  
**JUSTIN HALL**  
 LAB DIRECTOR

*Justin Hall*  
 SIGNATURE

12/21/2025  
 SIGNED ON

**CLIENT:** PUFFY  
**PROJECT#:** 25004490  
**SAMPLE NAME:** 20250217 - Butterscotch  
**DATE RECEIVED:** 2/18/2025 **LAB ID:** 55010931

## TERPENES

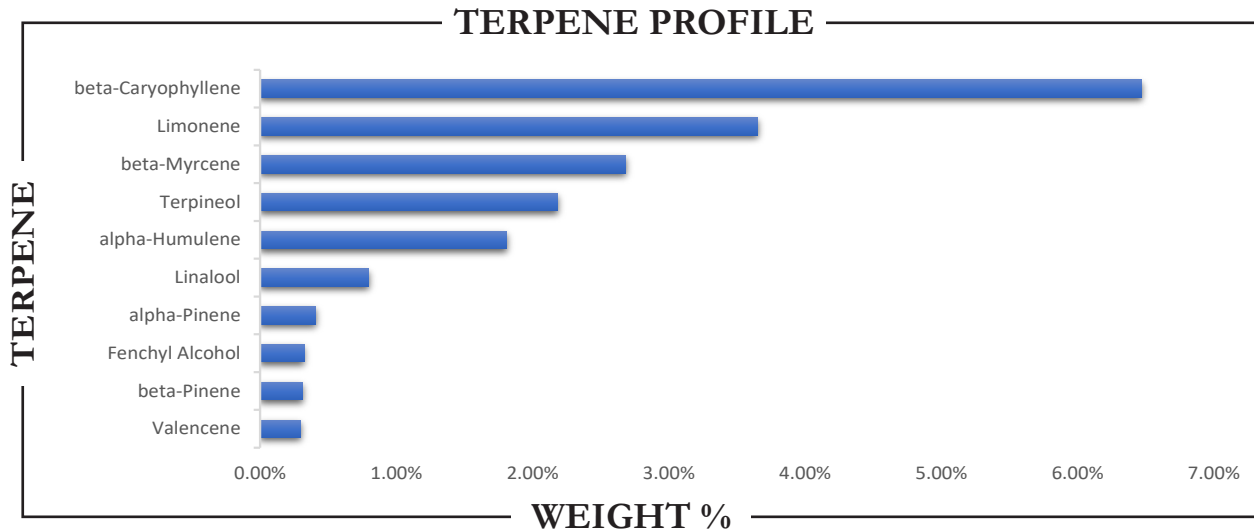

TERPENE	WEIGHT %	TERPENE	WEIGHT %	TERPENE	WEIGHT %
alpha-Bisabolol	0.279	Caryophyllene oxide	ND	Limonene	3.653
alpha-Cedrene	ND	Cedrol	0.045	Linalool	0.797
alpha-Humulene	1.811	Eucalyptol	ND	Nerol	ND
alpha-Phellandrene	ND	Farnesene	ND	Nerolidol	0.074
alpha-Pinene	0.409	Fenchone	ND	Ocimene	0.124
alpha-Terpinene	ND	Fenchyl Alcohol	0.323	Pulegone	ND
beta-Caryophyllene	6.467	gamma-Terpinene	ND	Sabinene	ND
beta-Myrcene	2.683	Geraniol	ND	Sabinene hydrate	ND
beta-Pinene	0.307	Geranyl acetate	ND	Terpineol	2.185
Borneol	ND	Guaiol	ND	Terpinolene	0.055
Camphene	0.068	Hexahydrothymol	ND	Valencene	0.296
Camphor	ND	Isoborneol	ND		
3-Carene	ND	Isopulegol	ND		

Prepared By: RF Analyzed By: RF  
 Prepared Date: 2/20/2025 Analyzed Date: 2/20/2025  
 Analysis Batch: FEB2025A-TER  
 Analyzed by method TP-TER-01 by HS-GCMS  
 ND = Analyte not detected  
 PPB = Parts per billion

APPROVED BY:  
**JUSTIN HALL**  
 LAB DIRECTOR

  
 SIGNATURE

2/21/2025  
 SIGNED ON