



# THCP + THCA + D8 Blue Cotton Candy

Sample ID: 2402EXL0450.2117  
Strain: Blue Cotton Candy  
Matrix: Plant  
Type: Enhanced/Infused Preroll  
Sample Size: ; Batch:

Produced:  
Collected: 02/27/2024  
Received: 02/28/2024  
Completed: 03/05/2024  
Batch#:

Client  
**Hemp Supply Prime**  
Lic. #  
1920 E Warner Ave  
Santa Ana, CA 92705



## Summary

Test	Date Tested	Result
Batch		Complete
Cannabinoids	03/05/2024	Complete
Moisture	03/05/2024	13.7% - Complete

## Cannabinoids

Complete

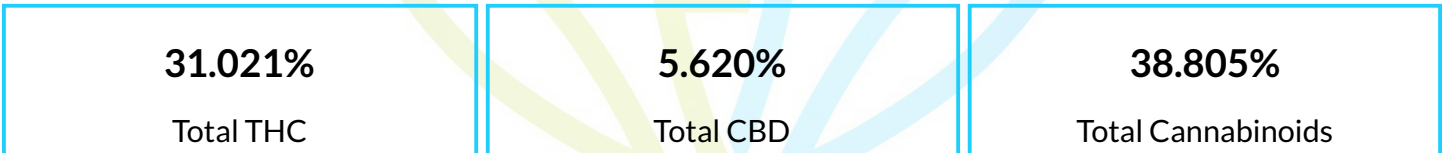

Analyte	LOD	LOQ	Result	Result
	mg/g	mg/g	%	mg/g
CBC	0.125	0.250	ND	ND
CBD	0.125	0.250	4.4164	44.164
CBDa	0.125	0.250	1.3722	13.722
CBDV	0.125	1.000	ND	ND
CBDVa	0.257	0.780	ND	ND
CBG	0.125	0.500	1.4995	14.995
CBGa	0.125	0.250	0.4173	4.173
CBN	0.125	0.250	ND	ND
Δ8-THC	0.125	0.500	16.1746	161.746
Δ9-THC	0.125	0.500	0.2649	2.649
THCa	0.250	0.500	16.6265	166.265
THCV	0.250	0.500	ND	ND
<b>Total THC</b>			<b>31.021</b>	<b>310.209</b>
<b>Total CBD</b>			<b>5.620</b>	<b>56.198</b>
<b>Total CBG</b>			<b>1.865</b>	<b>18.654</b>
<b>Total</b>			<b>38.805</b>	<b>388.049</b>

Date Tested: 03/05/2024

Total THC = THCa \* 0.877 + Δ9-THC; Total CBD = CBDa \* 0.877 + CBD; Total CBG = CBGa \* 0.877 + CBG.  
Total Cannabinoids = Total THC + Total CBD + Total CBG + minor cannabinoids.  
Cannabinoids: HPLC, CAN-SOP-001  
Water Activity: Water Activity Meter, WA-SOP-001  
Moisture Content: Moisture Analyzer, MO-SOP-001  
Foreign Matter: Visual Inspection, FM-SOP-001



*Dr. Jerry White PhD Bryan Zahakaylo*

Jerry White, PhD  
Chief Scientific Officer  
03/05/2024

Bryan Zahakaylo  
Analyst  
03/05/2024

Confident LIMS  
All Rights Reserved  
coa.support@confidentlims.com  
(866) 506-5866  
www.confidentlims.com



ND = Not Detected, NR = Not Reported, LOD = Limit of Detection, LOQ = Limit of Quantitation. This product has been tested by Excelbis Labs LLC using valid testing methodologies and a quality system as required by state law. All LQC samples were performed and met the prescribed acceptance criteria in 16 CCR section 5730, pursuant to 16 CCR section 5726(e)(13). Values reported relate only to the product tested. Excelbis Labs LLC makes no claims as to the efficacy, safety or other risks associated with any detected or non-detected levels of any compounds reported herein. This Certificate shall not be reproduced except in full, without the written approval of Excelbis Labs LLC.



Excelbis Labs  
1920 E Warner Avenue  
Santa Ana, CA 92705

(714) 340-7099  
http://excelbislabs.com  
Lic# C8-0000059-LIC

# THCP + THCA + D8 Blue Cotton Candy

Sample ID: 2402EXL0450.2117	Produced:	Client
Strain: Blue Cotton Candy	Collected: 02/27/2024	<b>Hemp Supply Prime</b>
Matrix: Plant	Received: 02/28/2024	Lic. #
Type: Enhanced/Infused Preroll	Completed: 03/05/2024	1920 E Warner Ave
Sample Size: ; Batch:	Batch#:	Santa Ana, CA 92705

## Cannabinoids

Complete

Analyte	LOD	LOQ	Mass	Mass
	mg/g	mg/g	%	mg/g
HHC	0.257	0.780	ND	ND
THCp	0.257	0.780	0.2988	2.988
<b>Total</b>			<b>0.2988</b>	<b>2.988</b>

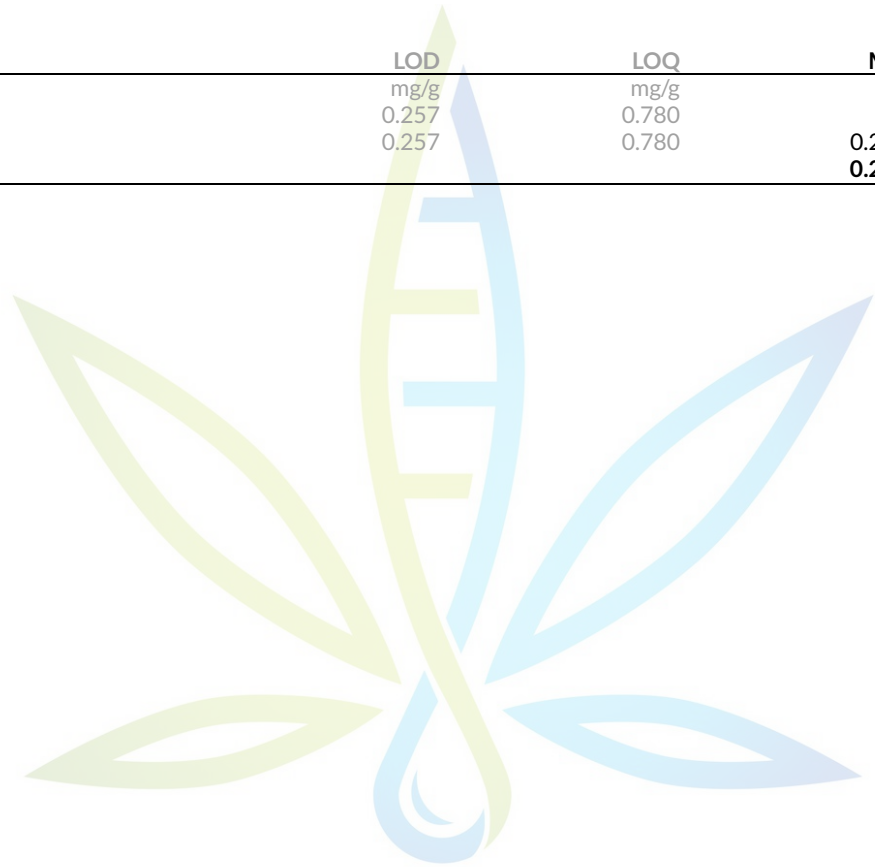

# EXCELBIS

Total THC = THCa \* 0.877 + Δ9-THC; Total CBD = CBDa \* 0.877 + CBD; Total CBG = CBGa \* 0.877 + CBG.  
Total Cannabinoids = Total THC + Total CBD + Total CBG + minor cannabinoids.  
Cannabinoids: HPLC, CAN-SOP-001  
Water Activity: Water Activity Meter, WA-SOP-001  
Moisture Content: Moisture Analyzer, MO-SOP-001  
Foreign Matter: Visual Inspection, FM-SOP-001

# LABS



*Dr. Jerry White PhD Bryan Zahakaylo*

Jerry White, PhD  
Chief Scientific Officer  
03/05/2024

Bryan Zahakaylo  
Analyst  
03/05/2024

Confident LIMS  
All Rights Reserved  
coa.support@confidentlims.com  
(866) 506-5866  
www.confidentlims.com



ND = Not Detected, NR = Not Reported, LOD = Limit of Detection, LOQ = Limit of Quantitation. This product has been tested by Excelbis Labs LLC using valid testing methodologies and a quality system as required by state law. All LQC samples were performed and met the prescribed acceptance criteria in 16 CCR section 5730, pursuant to 16 CCR section 5726(e)(13). Values reported relate only to the product tested. Excelbis Labs LLC makes no claims as to the efficacy, safety or other risks associated with any detected or non-detected levels of any compounds reported herein. This Certificate shall not be reproduced except in full, without the written approval of Excelbis Labs LLC.

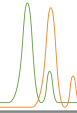

Simple Inc.

Sample 627-062123-004

THCA Infused Preroll 2

Batch/Lot # 20230616-2

Sample Submitted: 06-21-2023; Report Date: 06-26-2023

## THCA Infused Preroll 2

Batch/Lot # 20230616-2

Plant Material

### Chromatogram

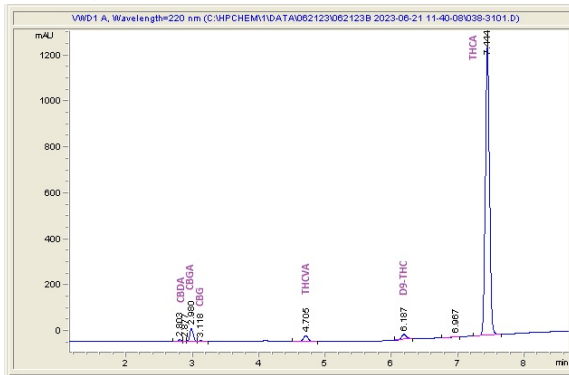

### Cannabinoid Profile

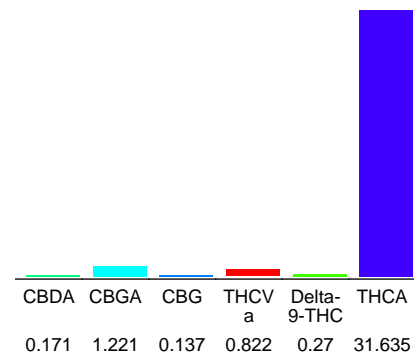

### Cannabinoid Profile by HPLC

**0.27%**

Delta-9-THC

**0.00%**

CBD

**34.26%**

Total Cannabinoids

Cannabinoid	% wt	mg/g
CBDA	0.171	1.71
CBGA	1.221	12.21
CBG	0.137	1.37
THCVa	0.822	8.22
Delta-9-THC	0.27	2.7
THCA	31.64	316.35
<b>Total Cannabinoids</b>	<b>34.26</b>	<b>342.6</b>
<b>Calculated Total THC</b>	<b>28.01</b>	<b>280.14</b>
<b>Calculated CBD Yield</b>	<b>0.15</b>	<b>1.50</b>

Calculated Total THC = Delta-9-THC + 0.877 \* THCA

Calculated Maximum CBD Yield = CBD + 0.877 \* CBDA

**Marin Analytics, LLC**

250 Bel Marin Keys Blvd, Suite D4  
Novato, CA 94949

833-321-TEST / info@marinanalytics.com

*Sara Biancalana*

**Sara Biancalana**  
Chief Scientist

PharmLabs San Diego Certificate of Analysis

3421 Hancock St, Second Floor, San Diego, CA 92110 | License: C8-0000098-LIC  
 ISO/IEC 17025:2017 Accredited L17-427-1 #85368



Sample **THCA:D8:THCP Preroll 20230720-PR**

Sample ID <b>SD230815-018 (82760)</b>	Matrix <b>Flower (Inhalable Cannabis Good)</b>
Tested for <b>Simple Inc</b>	
Sampled <b>-</b>	Received <b>Aug 15, 2023</b>
Analyses executed <b>CANX, MWA</b>	Reported <b>Aug 16, 2023</b>

**Laboratory note:** The estimated concentration of the unknown peak in the sample is 2.14%. Currently PharmLabs laboratory can not confirm an unidentified peak in your chromatogram due to interference (only with highly concentrated D8 products) from which we believe to be either (+)-THC or d9-THC. At this time there are no reference standards available for (+)-THC. (+)-THC is a different compound from the main (-)-THC cannabinoid and, therefore, these two compounds may have different efficacies. Using the most advanced instruments and techniques available, the separation of (+)-THC and d9-THC is problematic for the scientific community as a whole. PharmLabs believes the unidentified peak to be a combination of (+)-THC and d9-THC with the majority, if not all, of the concentration being (+)-THC. Total (+)-D8 Concentration is estimated to be: 15.47%

**CANX - Cannabinoids Analysis**

Analyzed **Aug 16, 2023** | Instrument **HPLC-VWD** | Method  
 The expanded Uncertainty of the Cannabinoid analysis is approximately **±.81%** at the 95% Confidence Level

Analyte	LOD mg/g	LOQ mg/g	Result %	Result mg/g
11-Hydroxy-Δ8-Tetrahydrocannabivarin (11-Hyd-Δ8-THCV)	0.013	0.041	ND	ND
Cannabidiol (CBDO)	0.002	0.007	ND	ND
Abnormal Cannabidiol (a-CBDO)	0.01	0.031	ND	ND
(+/-)-9B-hydroxy-Hexahydrocannabinol (9b-HHC)	0.012	0.036	ND	ND
11-Hydroxy-Δ8-Tetrahydrocannabinol (11-Hyd-Δ8-THC)	0.007	0.021	ND	ND
Cannabidiolic Acid (CBDA)	0.001	0.16	<b>0.04</b>	<b>0.43</b>
Cannabigerol Acid (CBGA)	0.001	0.16	<b>1.15</b>	<b>11.51</b>
Cannabigerol (CBG)	0.001	0.16	<b>0.06</b>	<b>0.62</b>
Cannabidiol (CBD)	0.001	0.16	ND	ND
1(S)-THD (s-THD)	0.013	0.041	ND	ND
1(R)-THD (r-THD)	0.025	0.075	ND	ND
Tetrahydrocannabivarin (THCV)	0.001	0.16	ND	ND
Δ8-tetrahydrocannabivarin (Δ8-THCV)	0.021	0.064	ND	ND
Cannabidihexol (CBDH)	0.005	0.16	ND	ND
Tetrahydrocannabutol (Δ9-THCB)	0.013	0.038	ND	ND
Cannabinol (CBN)	0.001	0.16	ND	ND
Cannabidiophorol (CBDP)	0.015	0.047	ND	ND
exo-THC (exo-THC)	0.005	0.16	ND	ND
Tetrahydrocannabinol (Δ9-THC)	0.003	0.16	UI	UI
Δ8-tetrahydrocannabinol (Δ8-THC)	0.004	0.16	<b>15.47</b>	<b>154.70</b>
(6aR,9S)-Δ10-Tetrahydrocannabinol ((6aR,9S)-Δ10)	0.015	0.16	ND	ND
Hexahydrocannabinol (S Isomer) (9s-HHC)	0.017	0.16	<b>0.82</b>	<b>8.18</b>
(6aR,9R)-Δ10-Tetrahydrocannabinol ((6aR,9R)-Δ10)	0.007	0.16	ND	ND
Hexahydrocannabinol (R Isomer) (9r-HHC)	0.016	0.16	<b>1.78</b>	<b>17.85</b>
Tetrahydrocannabinolic Acid (THCA)	0.001	0.16	<b>20.99</b>	<b>209.90</b>
Δ9-Tetrahydrocannabihexol (Δ9-THCH)	0.024	0.071	ND	ND
Cannabinol Acetate (CBNO)	0.014	0.043	ND	ND
Δ9-Tetrahydrocannabiphorol (Δ9-THCP)	0.017	0.16	<b>0.19</b>	<b>1.94</b>
Δ8-Tetrahydrocannabiphorol (Δ8-THCP)	0.041	0.16	ND	ND
Cannabicitran (CBT)	0.005	0.16	ND	ND
Δ8-THC-O-acetate (Δ8-THCO)	0.076	0.16	ND	ND
9(S)-HHCP (s-HHCP)	0.031	0.094	ND	ND
Δ9-THC-O-acetate (Δ9-THCO)	0.066	0.16	ND	ND
9(R)-HHCP (r-HHCP)	0.026	0.079	ND	ND
9(S)-HHC-O-acetate (s-HHCO)	0.005	0.16	ND	ND
9(R)-HHC-O-acetate (r-HHCO)	0.008	0.025	ND	ND
3-octyl-Δ8-Tetrahydrocannabinol (Δ8-THC-C8)	0.067	0.204	ND	ND
Δ9-THC methyl ether (Δ9-MeO-THC)			NT	NT
Total THC ( THCA * 0.877 + Δ9THC )			<b>18.41</b>	<b>184.08</b>
Total THC + Δ8THC + Δ10THC ( THCA * 0.877 + Δ9THC + Δ8THC + Δ10THC )			<b>33.88</b>	<b>338.78</b>
Total CBD ( CBDO * 0.877 + CBD )			<b>0.04</b>	<b>0.38</b>
Total CBG ( CBGA * 0.877 + CBG )			<b>1.07</b>	<b>10.71</b>
Total HHC ( 9r-HHC + 9s-HHC )			<b>2.60</b>	<b>26.03</b>
Total Cannabinoids			<b>37.78</b>	<b>377.84</b>

Sample photography



\*Dry Weight %

**MWA - Moisture Content & Water Activity Analysis**

Analyzed **Aug 16, 2023** | Instrument **Chilled-mirror Dewpoint and Capacitance** | Method **SOP-008**

Analyte	Result	Limit	Analyte	Result	Limit
Moisture (Moi)	<b>9.3 % Mw</b>	13 % Mw	Water Activity (wA)	<b>0.63 a<sub>w</sub></b>	0.85 a <sub>w</sub>

UI Unidentified  
 ND Not Detected  
 N/A Not Applicable  
 NT Not Reported  
 LOD Limit of Detection  
 LOQ Limit of Quantification  
 <LOQ Detected  
 >ULOL Above upper limit of linearity  
 CFU/g Colony Forming Units per 1 gram  
 TNTC Too Numerous to Count

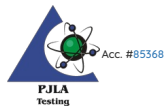

Scan the QR code to verify authenticity.

Authorized Signature

*Brandon Starr*

Brandon Starr, Lab Manager  
 Wed, 16 Aug 2023 10:58:23 -0700

PharmLabs San Diego | 3421 Hancock St, Second Floor, San Diego, CA 92110 | 619.356.0898 | ISO/IEC 17025:2017 Accredited L17-427-1

\*This report shall not be reproduced except in full, without the written approval of the lab. This report is for informational purposes only and should not be used to diagnose, treat or prevent any disease. Results are only for samples and batches indicated. Results are reported on an "as received" basis, unless indicated otherwise. When a Pass/Fail status is reported, that status is intended to be in accordance with federal, state and local laws which are required for the customer to be in compliance. The measurement of uncertainty is not included in the Pass/Fail evaluation unless explicitly required by federal, state or local laws and has been reported on the certificate of analysis. Measurement of uncertainty is available upon request.





Excelbis Labs  
1920 E Warner Avenue  
Santa Ana, CA 92705

(714) 340-7099  
http://excelbislabs.com  
Lic# C8-0000059-LIC

# THCP + THCA + D8 Strawberry Slush

Sample ID: 2402EXL0450.2116  
Strain: Strawberry Slush  
Matrix: Plant  
Type: Enhanced/Infused Preroll  
Sample Size: ; Batch:

Produced:  
Collected: 02/27/2024  
Received: 02/28/2024  
Completed: 03/05/2024  
Batch#:

Client  
**Hemp Supply Prime**  
Lic. #  
1920 E Warner Ave  
Santa Ana, CA 92705



## Summary

Test	Date Tested	Result
Batch		Complete
Cannabinoids	03/05/2024	Complete
Moisture	03/05/2024	14.6% - Complete

## Cannabinoids

Complete

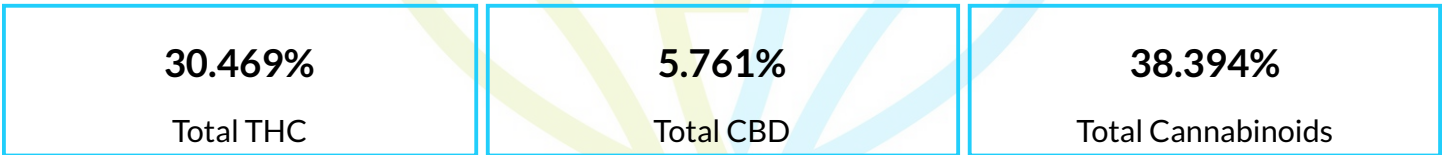

Analyte	LOD	LOQ	Result	Result
	mg/g	mg/g	%	mg/g
CBC	0.125	0.250	ND	ND
CBD	0.125	0.250	4.4629	44.629
CBDa	0.125	0.250	1.4801	14.801
CBDV	0.125	1.000	ND	ND
CBDVa	0.257	0.780	ND	ND
CBG	0.125	0.500	1.4208	14.208
CBGa	0.125	0.250	0.4917	4.917
CBN	0.125	0.250	ND	ND
Δ8-THC	0.125	0.500	15.8300	158.300
Δ9-THC	0.125	0.500	0.2477	2.477
THCa	0.250	0.500	16.4092	164.092
THCV	0.250	0.500	ND	ND
<b>Total THC</b>			<b>30.469</b>	<b>304.685</b>
<b>Total CBD</b>			<b>5.761</b>	<b>57.609</b>
<b>Total CBG</b>			<b>1.852</b>	<b>18.520</b>
<b>Total</b>			<b>38.394</b>	<b>383.938</b>

Date Tested: 03/05/2024

Total THC = THCa \* 0.877 + Δ9-THC; Total CBD = CBDa \* 0.877 + CBD; Total CBG = CBGa \* 0.877 + CBG.  
Total Cannabinoids = Total THC + Total CBD + Total CBG + minor cannabinoids.  
Cannabinoids: HPLC, CAN-SOP-001  
Water Activity: Water Activity Meter, WA-SOP-001  
Moisture Content: Moisture Analyzer, MO-SOP-001  
Foreign Matter: Visual Inspection, FM-SOP-001



*Dr. Jerry White PhD Bryan Zahakaylo*

Jerry White, PhD  
Chief Scientific Officer  
03/05/2024

Bryan Zahakaylo  
Analyst  
03/05/2024

Confident LIMS  
All Rights Reserved  
coa.support@confidentlims.com  
(866) 506-5866  
www.confidentlims.com



ND = Not Detected, NR = Not Reported, LOD = Limit of Detection, LOQ = Limit of Quantitation. This product has been tested by Excelbis Labs LLC using valid testing methodologies and a quality system as required by state law. All LQC samples were performed and met the prescribed acceptance criteria in 16 CCR section 5730, pursuant to 16 CCR section 5726(e)(13). Values reported relate only to the product tested. Excelbis Labs LLC makes no claims as to the efficacy, safety or other risks associated with any detected or non-detected levels of any compounds reported herein. This Certificate shall not be reproduced except in full, without the written approval of Excelbis Labs LLC.



Excelbis Labs  
1920 E Warner Avenue  
Santa Ana, CA 92705

(714) 340-7099  
http://excelbislabs.com  
Lic# C8-0000059-LIC

# THCP + THCA + D8 Strawberry Slush

<b>Sample ID:</b> 2402EXL0450.2116	<b>Produced:</b>	<b>Client</b>
<b>Strain:</b> Strawberry Slush	<b>Collected:</b> 02/27/2024	<b>Hemp Supply Prime</b>
<b>Matrix:</b> Plant	<b>Received:</b> 02/28/2024	<b>Lic. #</b>
<b>Type:</b> Enhanced/Infused Preroll	<b>Completed:</b> 03/05/2024	1920 E Warner Ave
<b>Sample Size:</b> ; Batch:	<b>Batch#:</b>	Santa Ana, CA 92705

## Cannabinoids

Complete

Analyte	LOD mg/g	LOQ mg/g	Mass %	Mass mg/g
THCp	0.257	0.780	0.3123	3.123
<b>Total</b>			<b>0.3123</b>	<b>3.123</b>

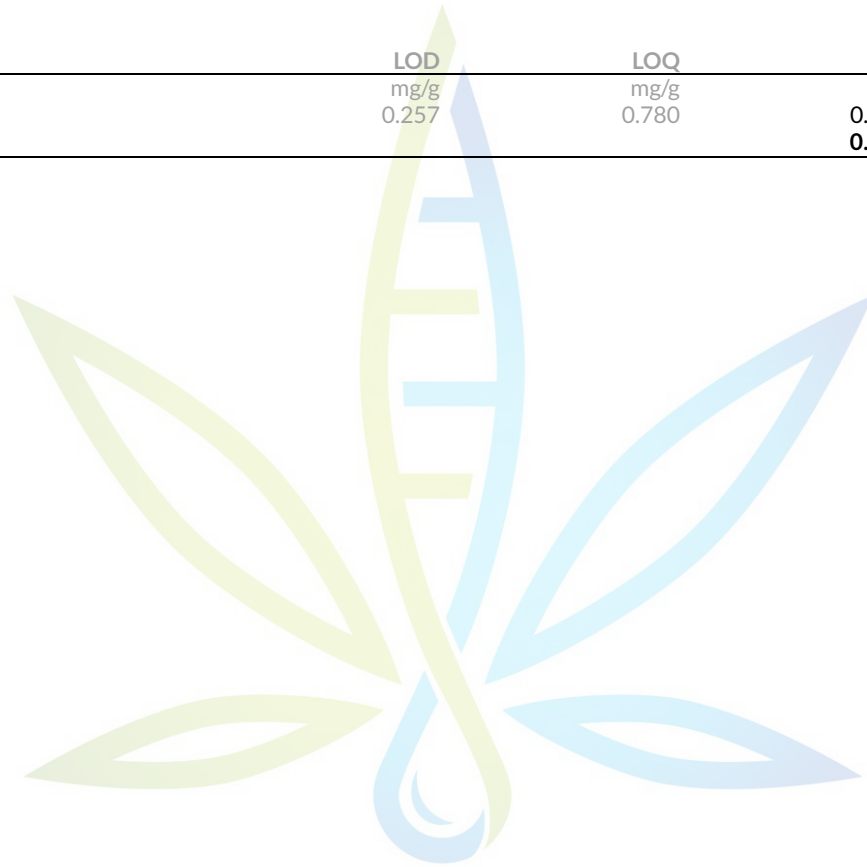

# EXCELBIS

Total THC = THCa \* 0.877 + Δ9-THC; Total CBD = CBDa \* 0.877 + CBD; Total CBG = CBGa \* 0.877 + CBG.  
Total Cannabinoids = Total THC + Total CBD + Total CBG + minor cannabinoids.  
Cannabinoids: HPLC, CAN-SOP-001  
Water Activity: Water Activity Meter, WA-SOP-001  
Moisture Content: Moisture Analyzer, MO-SOP-001  
Foreign Matter: Visual Inspection, FM-SOP-001

# L A B S



*Dr. Jerry White PhD Bryan Zahakaylo*

Jerry White, PhD  
Chief Scientific Officer  
03/05/2024

Bryan Zahakaylo  
Analyst  
03/05/2024

Confident LIMS  
All Rights Reserved  
coa.support@confidentlims.com  
(866) 506-5866  
www.confidentlims.com



ND = Not Detected, NR = Not Reported, LOD = Limit of Detection, LOQ = Limit of Quantitation. This product has been tested by Excelbis Labs LLC using valid testing methodologies and a quality system as required by state law. All LQC samples were performed and met the prescribed acceptance criteria in 16 CCR section 5730, pursuant to 16 CCR section 5726(e)(13). Values reported relate only to the product tested. Excelbis Labs LLC makes no claims as to the efficacy, safety or other risks associated with any detected or non-detected levels of any compounds reported herein. This Certificate shall not be reproduced except in full, without the written approval of Excelbis Labs LLC.