

DG Tincture Original -2000mg

Sample ID: SA-07282021-2996
Batch: 210907
Type: Finished Materials
Matrix: Oil / Liquid - Other

Received: 07/28/2021
Completed: 07/30/2021

Client
The Helping Friendly Hemp Co.
740 W. 11 Mile Road
Madison Heights, MI 48071
USA



Summary

Test	Date Tested	Status
Cannabinoids	07/30/2021	Tested

Cannabinoids by HPLC-PDA

0.284 %	3.78 %	7.82 %	Not Tested	Not Tested	Yes
Total Δ9-THC	CBG	Total Cannabinoids	Moisture Content	Foreign Matter	Internal Marker Recovered

Analyte	LOD (%)	LOQ (%)	Result (mg/mL)	Result (%)
CBC	0.00095	0.00284	0.027	0.0029
CBCA	0.00181	0.00543	ND	ND
CBCV	0.0006	0.0018	ND	ND
CBD	0.00081	0.00242	34.6	3.71026
CBDVA	0.00043	0.0013	ND	ND
CBDV	0.00061	0.00182	0.387	0.0415
CBDVA	0.00021	0.00063	ND	ND
CBG	0.00057	0.00172	35.26	3.78103
CBGA	0.00049	0.00147	ND	ND
CBL	0.00112	0.00335	ND	ND
CBLA	0.00124	0.00371	ND	ND
CBN	0.00056	0.00169	ND	ND
CBNA	0.0006	0.00181	ND	ND
Δ8-THC	0.00104	0.00312	ND	ND
Δ9-THC	0.00076	0.00227	2.652	0.28438
Δ9-THCA	0.00084	0.00251	ND	ND
Δ9-THCV	0.00069	0.00206	ND	ND
Δ9-THCVA	0.00062	0.00186	ND	ND
Total Δ9-THC			2.652	0.28438
Total CBD			34.6	3.71026
Total			72.926	7.82006

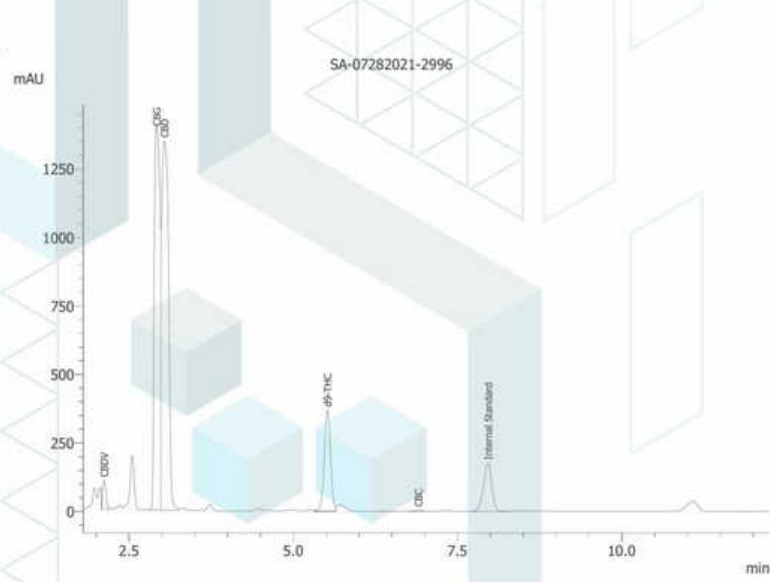

ND = Not Detected; NT = Not Tested; LOD = Limit of Detection; LOQ = Limit of Quantitation; RL = Reporting Limit; Δ = Delta; Total Δ9-THC = Δ9-THCA * 0.877 + Δ9-THC; Total CBD = CBDA * 0.877 + CBD



07/30/2021



ISO/IEC 17025:2017 Accredited
Accreditation #108651



This product or substance has been tested by KCA Laboratories using validated testing methodologies and an ISO/IEC 17025:2017 accredited quality system. Values reported relate only to the product or substance tested. The reported result is based on a sample weight. Unless otherwise stated, results of tests performed on all quality control samples met criteria for acceptance established by KCA Laboratories. KCA Laboratories makes no claims as to the efficacy, safety or other risks associated with any detected or non-detected amounts of any substances reported herein. This Certificate of Analysis shall not be reproduced except in full, without the written approval of KCA Laboratories. KCA Laboratories can provide measurement uncertainty upon request.