



KCA Laboratories
232 North Plaza Drive
Nicholasville, KY 40356

(833) 522-5227
https://kcalabs.com
KDA Lic.# P_0058

Certificate of Analysis

1 of 1

FMD825GM051021

Sample ID: 2105KCA0851.2126

Cultivar: N/A

Matrix: Ingestible

Type: Soft Chew

Sample Size:

Received: 05/17/2021

Completed: 05/19/2021

Batch#:

Client

Frostys Extracts

Lic.#

1385 Antelope Road, Building C

White City, OR 97503



Summary

Test	Date Tested	Result
Cannabinoids	05/19/2021	Complete

Cannabinoids by HPLC-PDA and GC-MS/MS

Complete

0.03451% Total THC	ND Total CBD	0.67001% Total Cannabinoids	NT Not Tested Moisture Content	Not Tested Foreign Matter
------------------------------	------------------------	---------------------------------------	---	-------------------------------------

Analyte	LOD	LOQ	Result	Result
	%	%	%	mg/unit
CBC	0.00009	0.00028	ND	ND
CBCA	0.00018	0.00054	ND	ND
CBCV	0.00006	0.00018	ND	ND
CBD	0.00008	0.00024	ND	ND
CBDA	0.00004	0.00013	ND	ND
CBDV	0.00006	0.00018	ND	ND
CBDVA	0.00002	0.00006	ND	ND
CBG	0.00006	0.00017	ND	ND
CBGA	0.00005	0.00015	ND	ND
CBL	0.00011	0.00033	ND	ND
CBLA	0.00012	0.00037	ND	ND
CBN	0.00006	0.00017	0.00069	0.0347
CBNA	0.00006	0.00018	ND	ND
Δ8-THC	0.00010	0.00031	0.63481	31.9478
Δ9-THC	0.00008	0.00023	0.03451	1.7368
THCA	0.00008	0.00025	ND	ND
THCV	0.00007	0.00021	ND	ND
THCVA	0.00006	0.00019	ND	ND
Total THC			0.03451	1.73680
Total CBD			ND	ND
Total			0.67001	33.7193

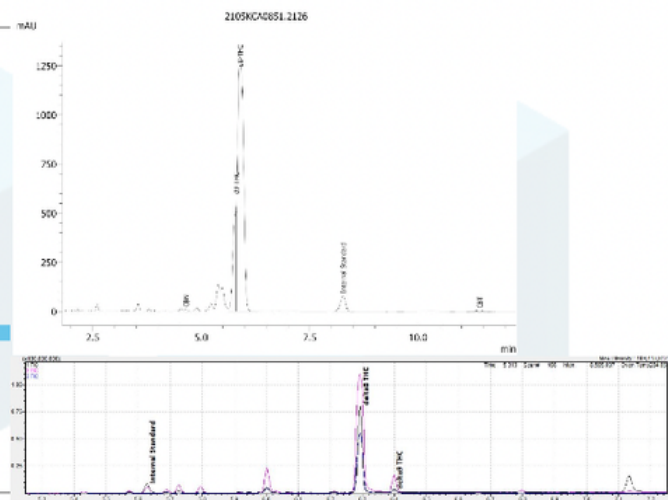

Total THC = THCA * 0.877 + Δ9-THC
 Total CBD = CBDA * 0.877 + CBD
 LOD = Limit of Detection
 LOQ = Limit of Quantitation
 ND = None Detected
 For plant material, the reported result is based on a sample weight with the applicable moisture content for that sample.



Wes Rogers

Wes Rogers
Principal Scientist
05/19/2021

This product or substance has been tested by KCA Laboratories using validated testing methodologies and a quality system. Values reported relate only to the product or substance tested. KCA Laboratories makes no claims as to the efficacy, safety or other risks associated with any detected or non-detected amounts of any substances reported herein. This Certificate of Analysis shall not be reproduced except in full, without the written approval of KCA Laboratories.